Chacun son bord !

(Valse à Jean et Yvette)
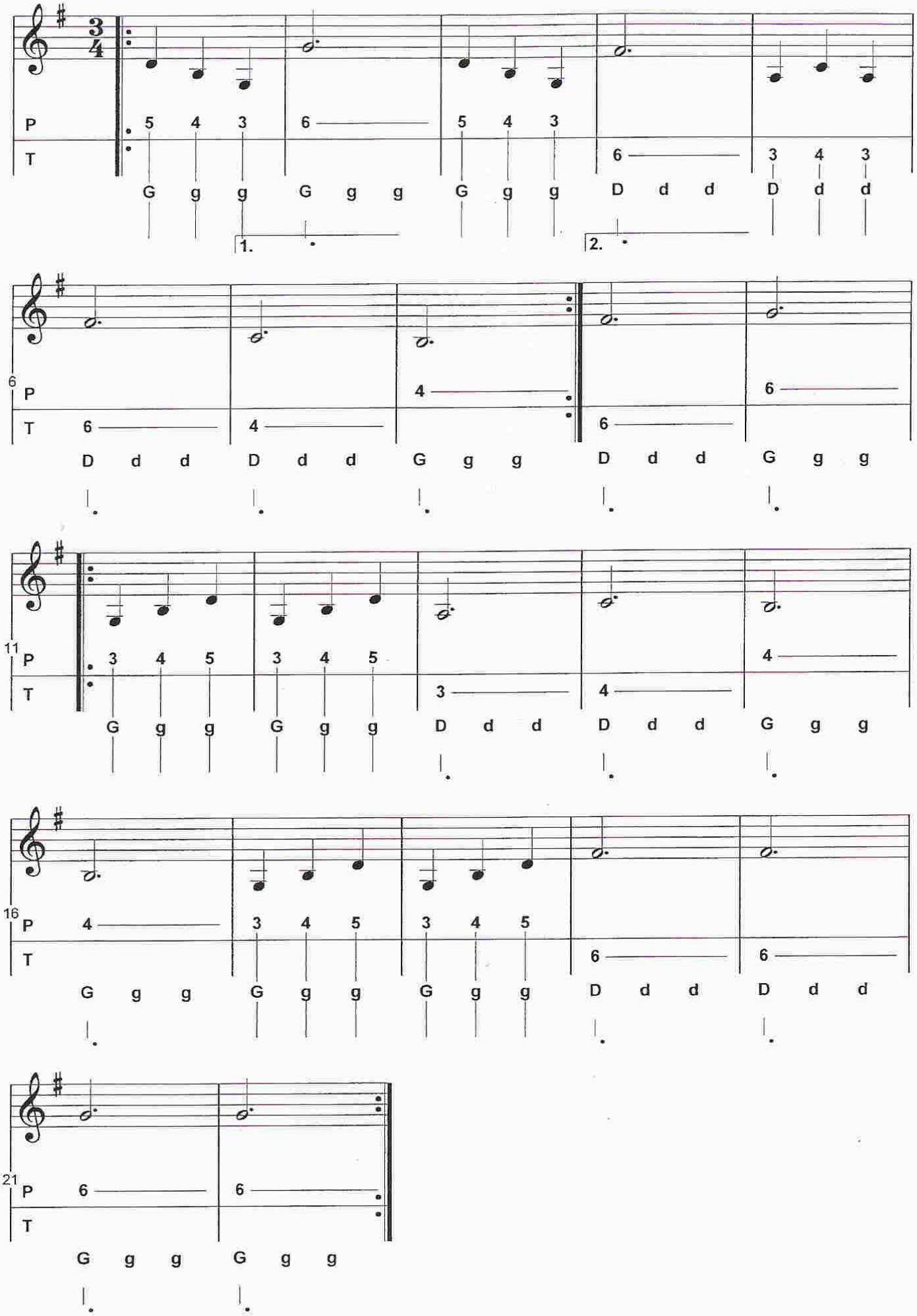
Comp. Florence Pinvidic - Janv.2006